

**PROPOSED ADDITIONAL BUILDING FOR
MURUGAPPA POLYTECHNIC CAMPUS, SATHIAMURTHY NAGAR, CHENNAI-62**

**S.NO. 209/IF₂ OF THIRUMULLAIVOYAL
VILLAGE, SAIDAPET TALUK,
THIRUVALLORE. DT.**

EXTENT : 31.5 ACRES

SITE PLAN & KEY PLAN

SCALE 1"=100'-0"
PRE. SANC. NO. 261/97 Dt. 20.6.97.

Planning Permit No. C/025828/77- A/D/98
APPROVED
SUBJECT TO THE CONDITIONS IN
THIS OFFICE LETTER.
No. C/4/8300/58 Date 19-58
FOR MEMBER
CHENNAI METRO
DEVELOPMENT
CHENNAI.

R. plan
C.No. C/4/8300/58
19/58
A.P. D.P.

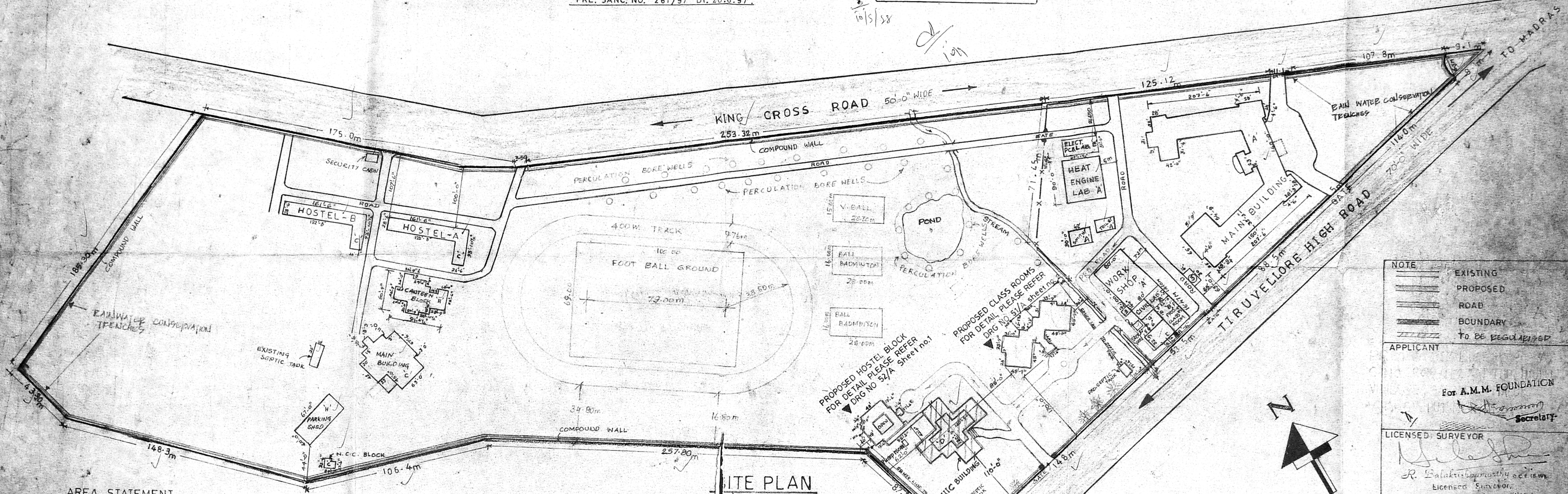

SITE PLAN

NOTE
 _____ EXISTING
 _____ PROPOSED
 _____ ROAD
 _____ BOUNDARY
 _____ TO BE REGULARISED

APPLICANT
 For A.M.M. FOUNDATION
 Secretary

LICENSED SURVEYOR
R. Balakrishna
 Licensed Surveyor
 Avadi, Andhra Pradesh
 581, N. S. Road
 T. Avadi, Madras 600 054

AREA STATEMENT

DESCRIPTION	SQ. FT.	SQ. M.
PLOT AREA	137214000	12757230.48
EXISTING BUILDINGS		
A MAIN BUILDING, WORKSHOP & H.P. LAB	75966	
B CIVIL ENGG LAB & CNC LAB	6752	
C HOSTEL 'A' & 'B' GF, FF & SF, MAIN BUILDING GF & FF	41327	
D I.I.C. BUILDING	9200	
E ELECTRONICS PCB LAB	2094	
F ADDITIONAL CLASS ROOM FF	1662	
G MATERIAL STOCKYARD	950	
H CANTEN BLOCK & PARKING SHED	7057	
TOTAL AREA	145008	13476.58

PROPOSED BUILDINGS

BUILDING	FLOOR	SQ. FT.	SQ. M.
HOSTEL BLOCK	GROUND FLOOR	3434	
	PASSAGE	659	
	HEAD ROOM	132	
TOTAL		4225	392.50
CLASS ROOM BLOCK	GROUND FLOOR	7628	
	HEAD ROOM	253	
	TOTAL	7881	732.14
TOTAL PROPOSED AREA		12106	1124.64

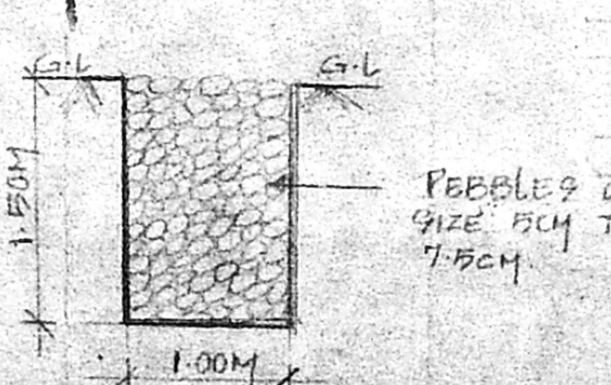

RAIN WATER CONSERVATION DETAILS

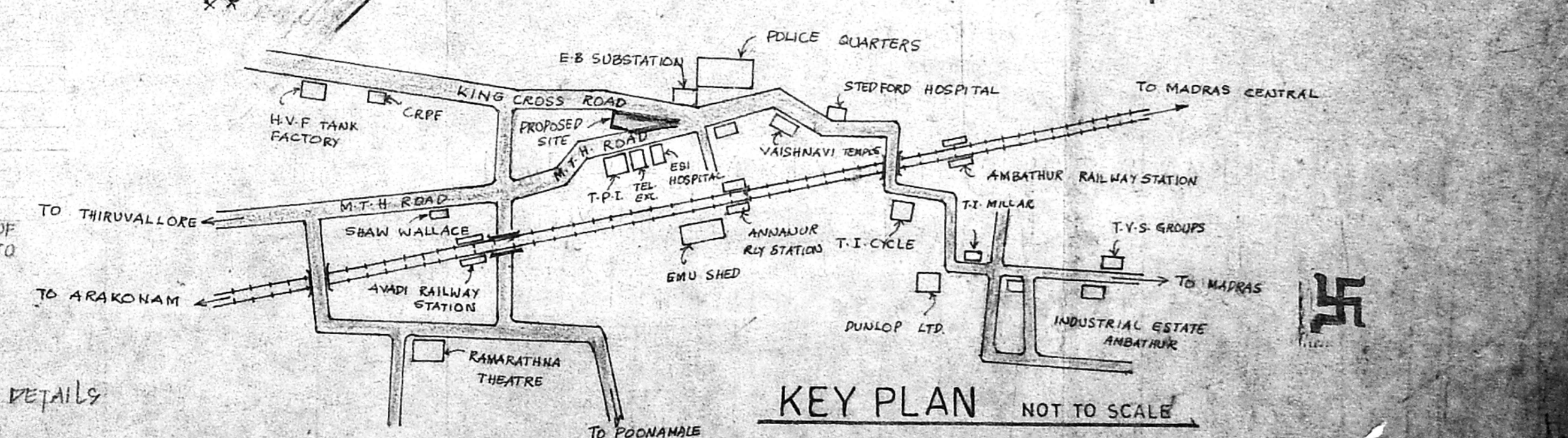

KEY PLAN NOT TO SCALE

CMDA 'C' / PP No. 1
 C. No. 24/83/98
 Scrutiny: 27/5/58
 PART I
 PART II

Sheet No. 2

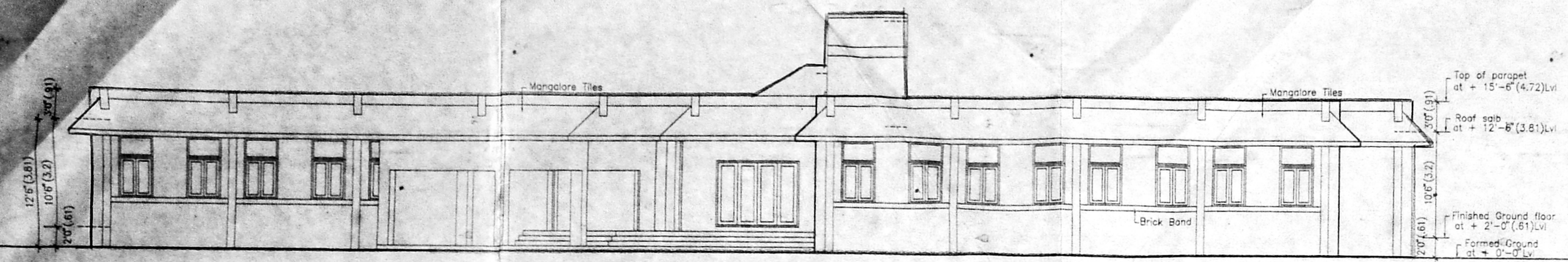

FRONT ELEVATION

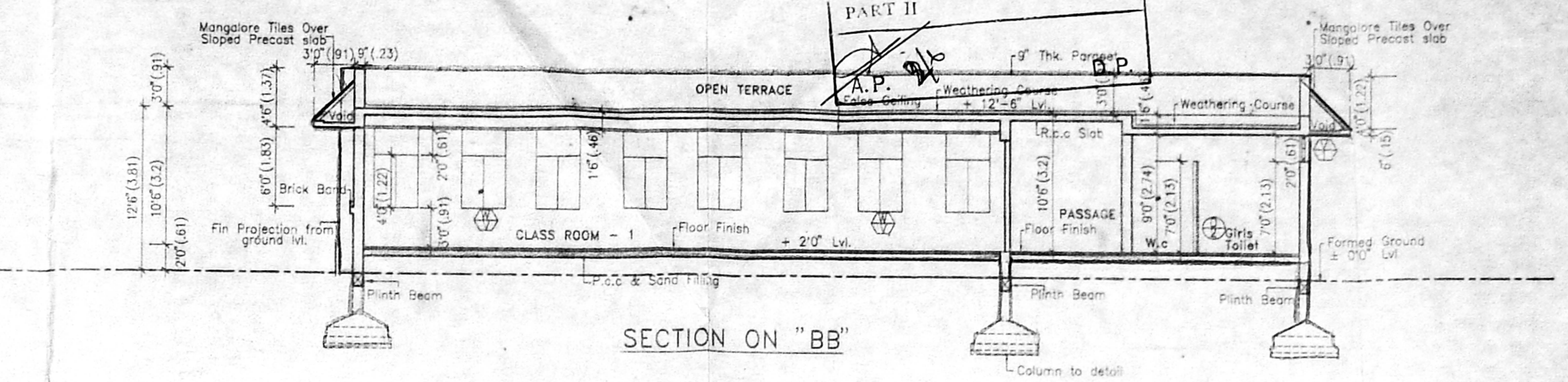

SECTION ON "BB"

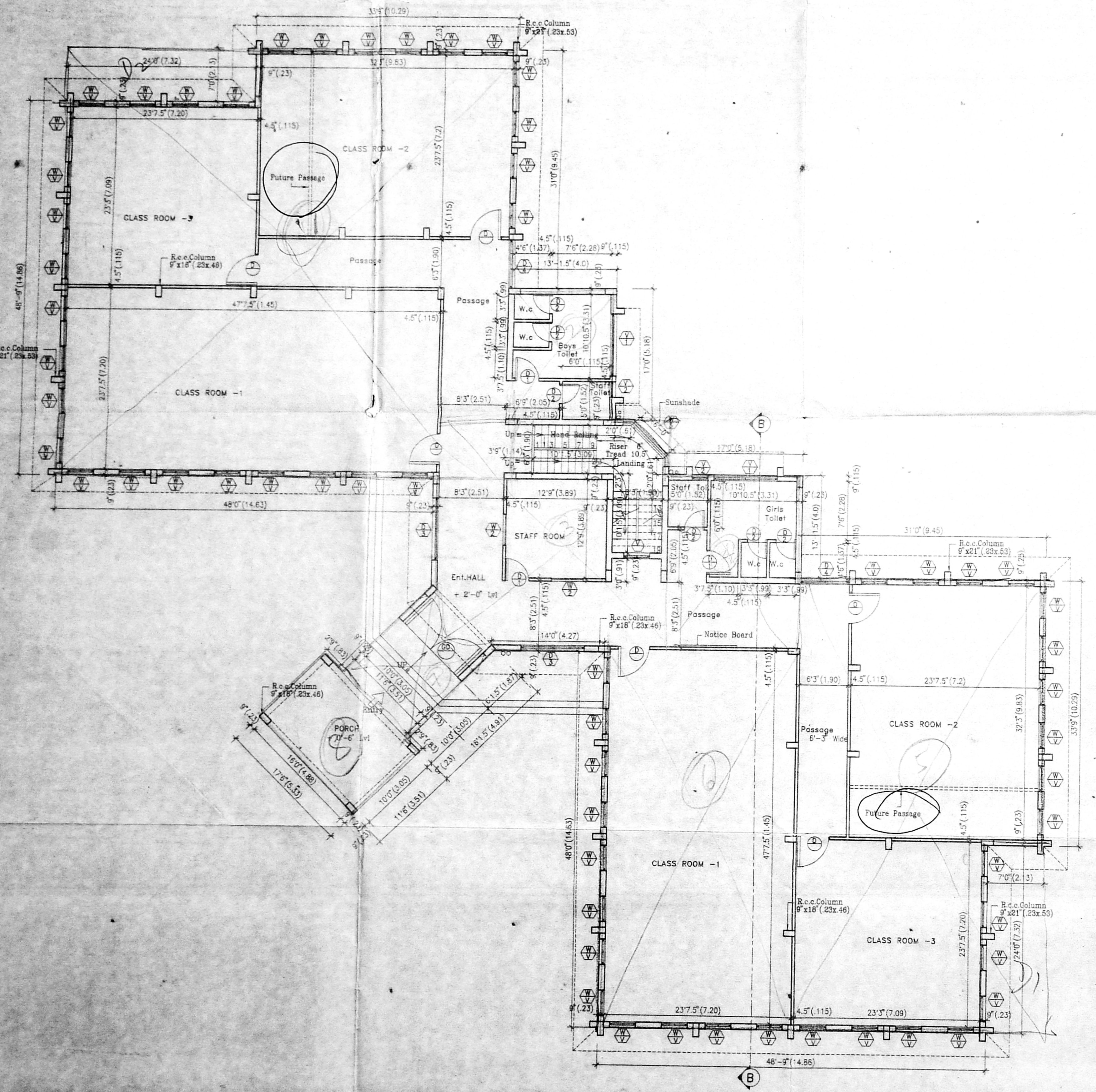

GROUND FLOOR PLAN

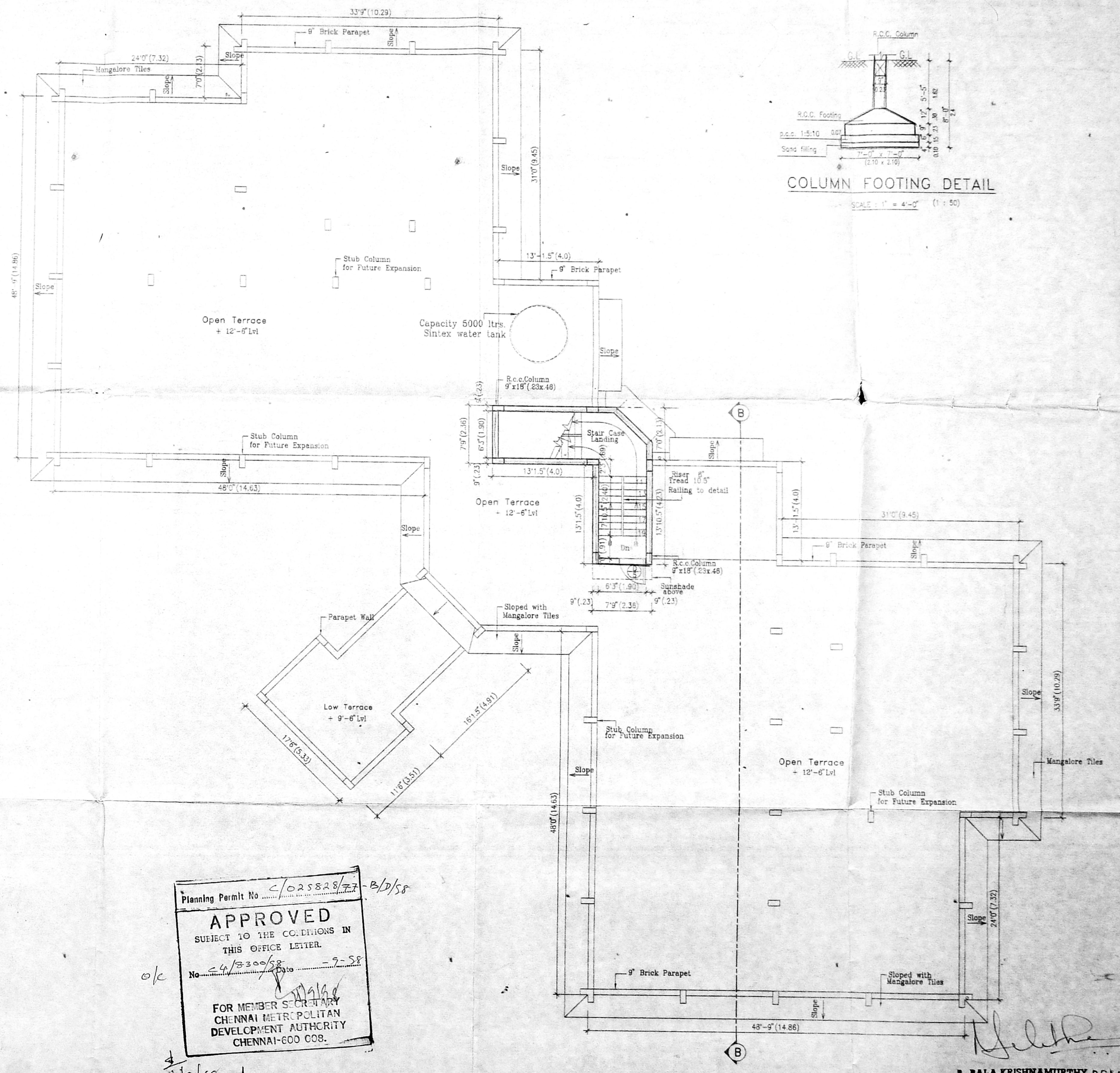

TERRACE FLOOR PLAN

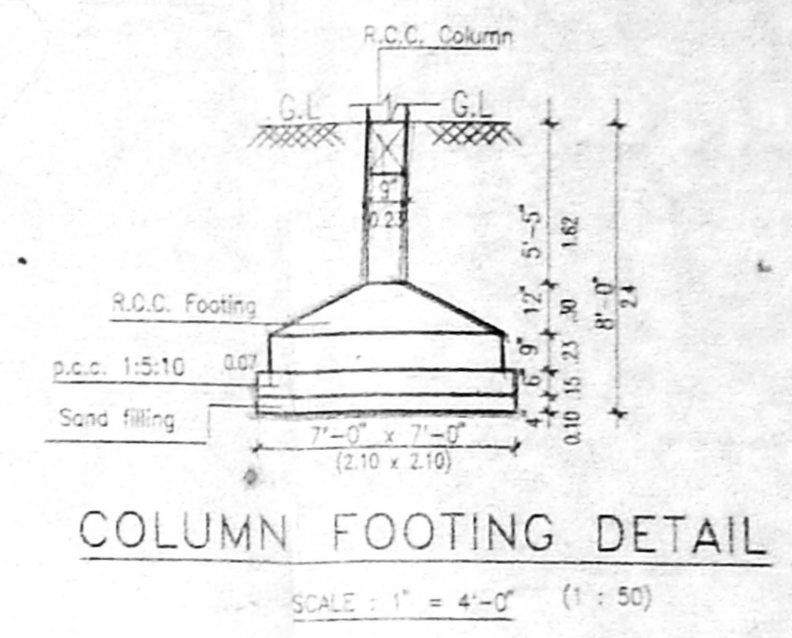

COLUMN FOOTING DETAIL

Planning Permit No. 2/025828/77-8/58
APPROVED
 SUBJECT TO THE CONDITIONS IN THIS OFFICE LETTER.
 No. 4/300/58 - 2-58
 FOR MEMBER SECRETARY
 CHENNAI METROPOLITAN
 DEVELOPMENT AUTHORITY
 CHENNAI-600 008.

SCHEDULE OF JOINERY		
INDEX	SIZE	DESCRIPTION
1	10'-0" x 7'-0" (3.05x2.13)	GRILLE DOOR
2	4'-0" x 7'-0" (1.22x2.13)	T.W. FLUSH DOOR
3	3'-0" x 7'-0" (0.91x2.13)	T.W. PANNELLED DOOR
4	2'-0" x 7'-0" (0.76x2.13)	T.W. PANNELLED DOOR
5	8'-0" x 8'-0" (2.44x1.98)	R.C.JALLY
6	6'-0" x 8'-0" (1.80x1.98)	R.C.JALLY
7	3'-0" x 6'-0" (1.07x1.98)	GRILLE DOOR
8	3'-0" x 4'-0" (0.99x1.22)	STEEL GLAZED WINDOW
9	4'-0" x 4'-0" (1.22x1.37)	ALU. GLAZED WINDOW
10	3'-0" x 2'-0" (0.99x0.61)	ALU. GLAZED VENTILATOR
11	8'-0" x 2'-0" (2.44x0.61)	ALU. GLAZED VENTILATOR
12	2'-0" x 2'-0" (0.61x0.61)	ALU. GLAZED VENTILATOR
13	8'-0" x 4'-0" (2.44x1.37)	R.C.JALLY (Stair case)

SPECIFICATION

USING STD BRICKS SUPER STRUCTURE IN CM 1:5
 ALL R.C.C. WORKS WITH SUITABLE REINFORCEMENT.
 WALL PLASTERING INSIDE AND OUTSIDE WITH CM 1:5
 ALL WOOD WORK WITH GOOD QUALITY TEAK WOOD
 WHITE WASH & COLOUR WASH THREE COATS.
 PAINTING ON GRILLE & WOOD WITH THREE COATS OVER ONE COAT OF PRIMER WITH APPROVED PAINT.
 CEILING PLASTERING WITH CM 1:3.

NOTE: All Dimensions are in FEET (METERS)

AREA STATEMENT	F.S.I		Non F.S.I	
	Sq.Ft.	Sq.M.	Sq.Ft.	Sq.M.
GROUND FLOOR AREA	7626	706.64	253	23.60
HEAD ROOM AREA				
TOTAL	7626	706.64	253	23.60

For A.M.M. FOUNDATION
 V. JEEVAN
 LICENCED SURVEYOR
 CLASS 1, B.A.S. 58
 APPLICANT

PROPOSED CLASS ROOM FOR
MURUGAPPA POLYTECHNIC CAMPUS
SATHYAMURTHY NAGAR, MADRAS. 62.
 S.NO.209/1P2 OF THIRUMULLAIVOYAL VILLAGE,
 SAIDAPET TALUK, CHINGLEPUT MGR DT., MADRAS - 62.

DO. TITLE:	FLOOR PLAN, ELEVATION & SECTION	JOB No.	9707
AUTHORITIES APPROVAL PLAN:			
SCALE:	1" = 8'-0" (1:100)	DRAWN:	
DATE:	22/08/57	CHECKED:	
ARCHITECTS:	BALA KRISHNAMURTHY D.C.E. & CO. Licensed Surveyor Avasi, Ambattur Town Shirs 10, N. M. Road, (Opp To M.C. WELPUL MADRAS-600 054.	JEEVAN & ASSOCIATES 47, BANARAY ROAD MADRAS-600 010.	51/A

Sheet No. ①

SCHEDULE OF JOINERY

D	DOOR/WINDOW	8'-0" x 7'-0"	(2.44 x 2.13)
D3	DOOR/WINDOW	5'-0" x 7'-0"	(1.52 x 2.13)
D1	DOOR	3'-0" x 7'-0"	(0.91 x 2.13)
D2	DOOR	2'-6" x 7'-0"	(0.76 x 2.13)
W	WINDOW	4'-0" x 4'-6"	(1.22 x 1.37)
W1	WINDOW	6'-0" x 4'-6"	(1.83 x 1.37)
W2	WINDOW	3'-0" x 4'-6"	(0.91 x 1.37)
W3	WINDOW	8'-0" x 4'-6"	(2.44 x 1.37)
W4	WINDOW	3'-0" x 4'-6"	(0.91 x 1.37)
V	VENTILATOR	2'-0" x 2'-0"	(0.61 x 0.61)
V1	VENTILATOR	4'-0" x 2'-0"	(1.22 x 0.61)

SPECIFICATION

USING STD BRICKS SUPER STRUCTURE IN CM 1:5.
 ALL R.C.C. WORKS WITH SUITABLE REINFORCEMENT.
 WALL PLASTERING INSIDE AND OUTSIDE WITH CM 1:5
 ALL WOOD WORK WITH GOOD QUALITY TEAK WOOD
 WHITE WASH & COLOUR WASH THREE COATS
 PAINTING ON GRILLE & WOOD WITH THREE COATS OVER
 ONE COAT OF PRIMER WITH APPROVED PAINT.
 CEILING PLASTERING WITH CM 1:3.

NOTE: All Dimensions are in FEET (METERS)

AREA STATEMENT:	F.S.I		Non F.S.I	
	Sq.Ft.	Sq.M	Sq.Ft.	Sq.M
GROUND FLOOR AREA	3434	319.02		
PASSAGE	659	61.22		
HEAD ROOM			132	12.26
TOTAL	4093	380.24	132	12.26

For A.M.M. FOUNDATION
(Signature)
 Secretary
 OWNER

LICENSED SURVEYOR
V. JEEVAN
 LICENSED SURVEYOR
 CLASS I - KA 58
(Signature)
 V. JEEVAN

PROJECT
PROPOSED HOSTEL BLOCK
FOR MURUGAPPA POLYTECHNIC CAMPUS
SATHYAMURTHY NAGAR, MADRAS-62
 S.NO. 209/1F2 OF THIRUMULLAIVOYAL VILLAGE,
 SAIDAPET TALUK, CHINGLEPUT MGR DT., MADRAS-62.

DRG. TITLE :- **PLAN** JOB NO. **9707**
 AUTHORITIES APPROVAL
 SCALE 1"=8'-0" (1:100) DRAWN B.Selvi
 DATE 22.8.97 CHECKED

ARCHITECTS **JEEVAN & ASSOCIATES** DRG.NO/REV.NO
 47, BARNABY ROAD, CHENNAI - 600 010. **52/A**

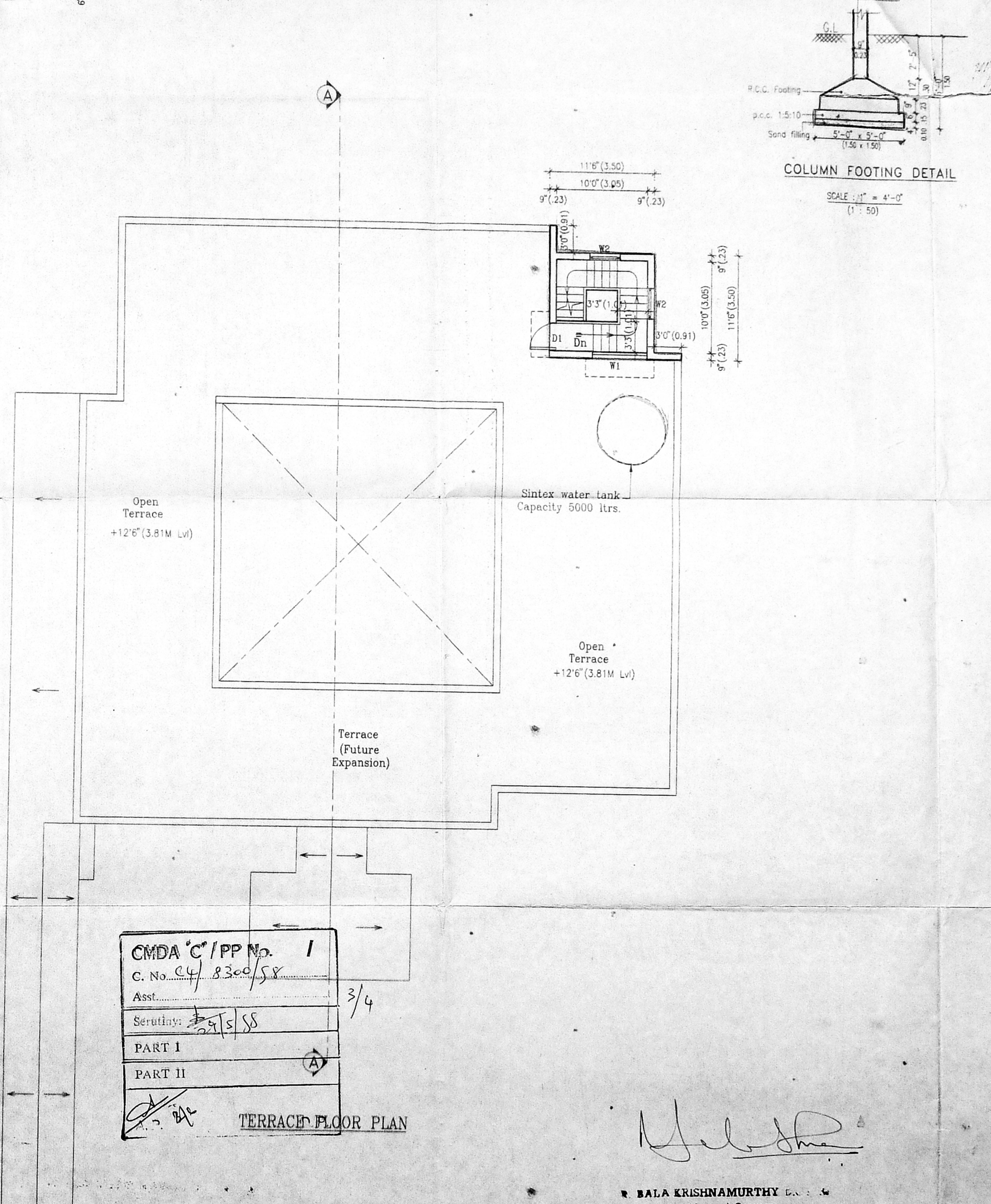
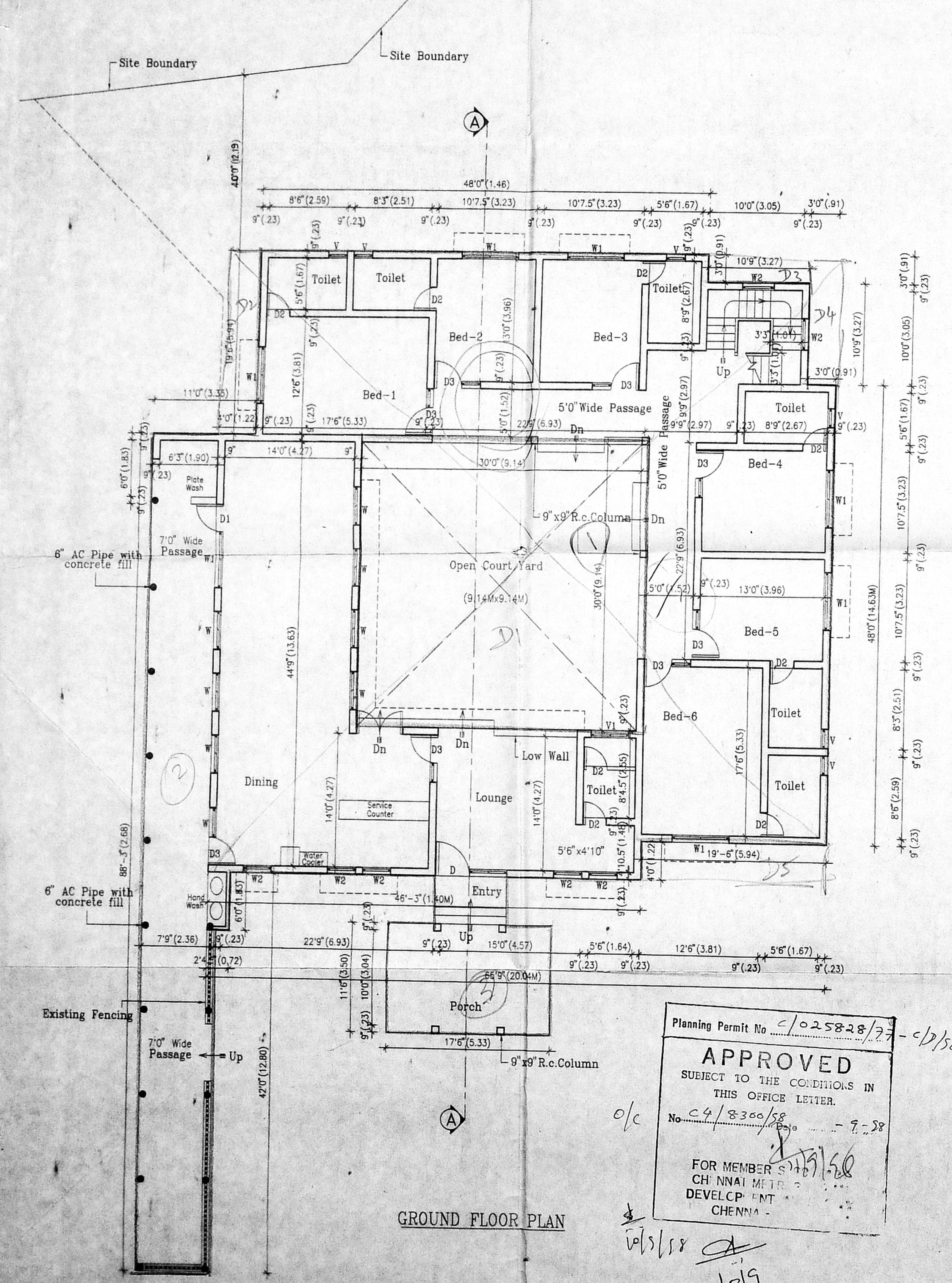
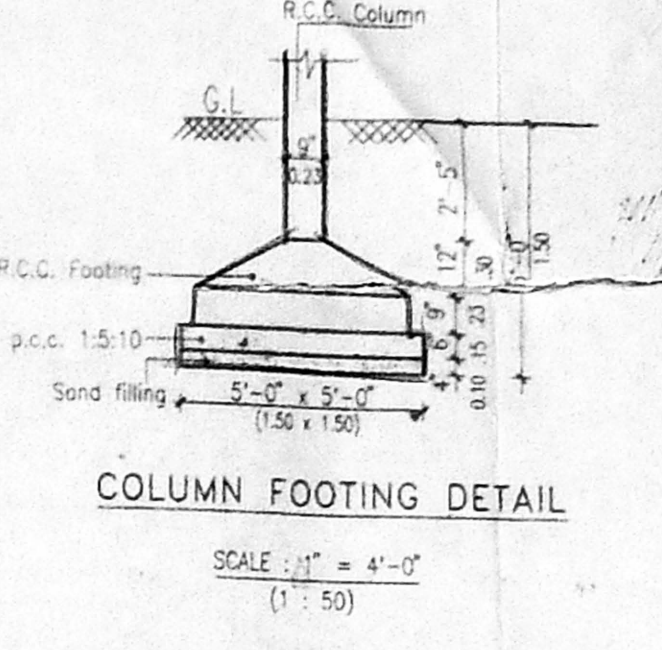
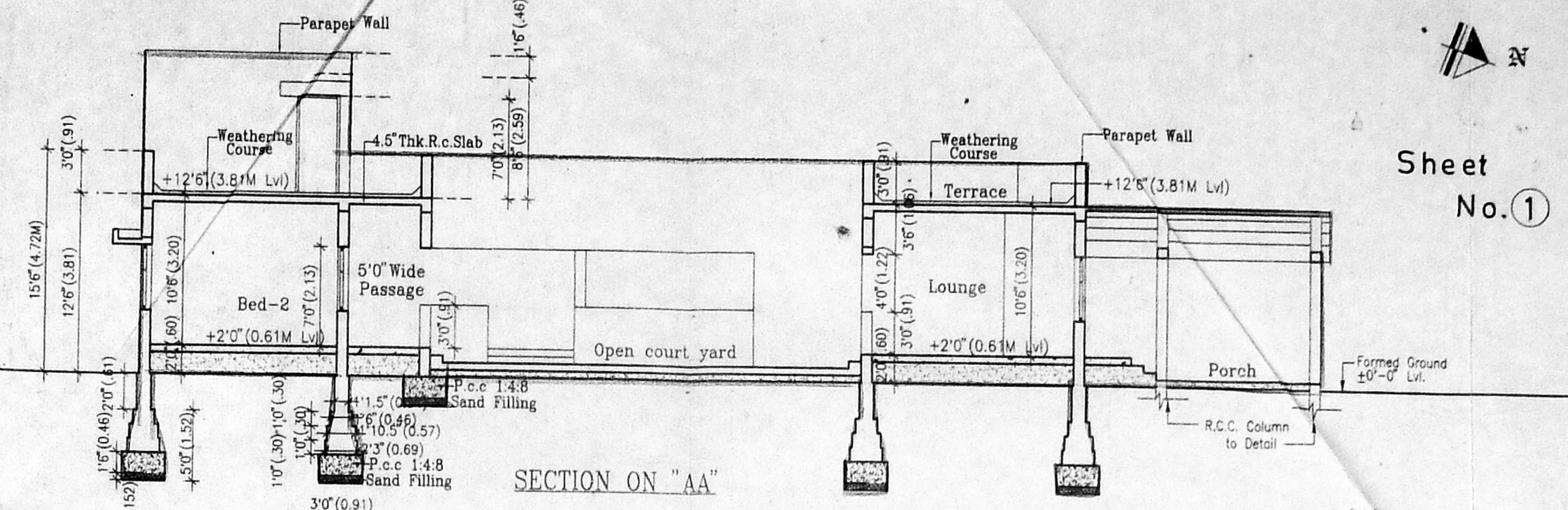
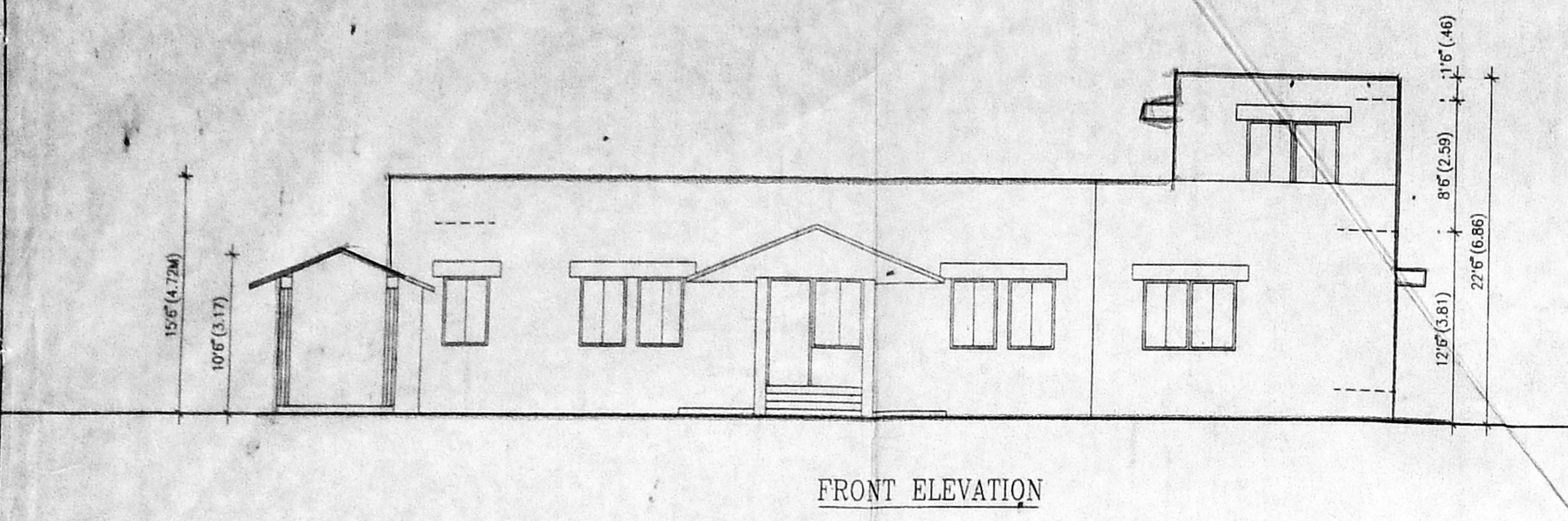

Planning Permit No. C/025828/27 - 6/58
APPROVED
 SUBJECT TO THE CONDITIONS IN THIS OFFICE LETTER.
 No. C/4/8300/58 - 7-58
 FOR MEMBER CHENNAI M.T.R. DEVELOPMENT CHENNAI

CMDA 'C' / PP No. 1
 C. No. C/4/8300/58
 Asst. 3/4
 Serutiny: 29/5/58
PART I
PART II
TERRACE FLOOR PLAN

BALA KRISHNAMURTHY
 Licensed Surveyor
 Avadi, Ambattur Town Shiru
 10, N.M. Road, (Opp. To I.O. Office)
 AVADI, MADRAS-64

CMDA "C" / PP No. 1
 C. No. C.4/8300/58
 Assf.
 Scrutiny: 29/5/58
PART I
PART II
 A.P. height to be kept to suit the inlet pipe
 D.P.

4/c

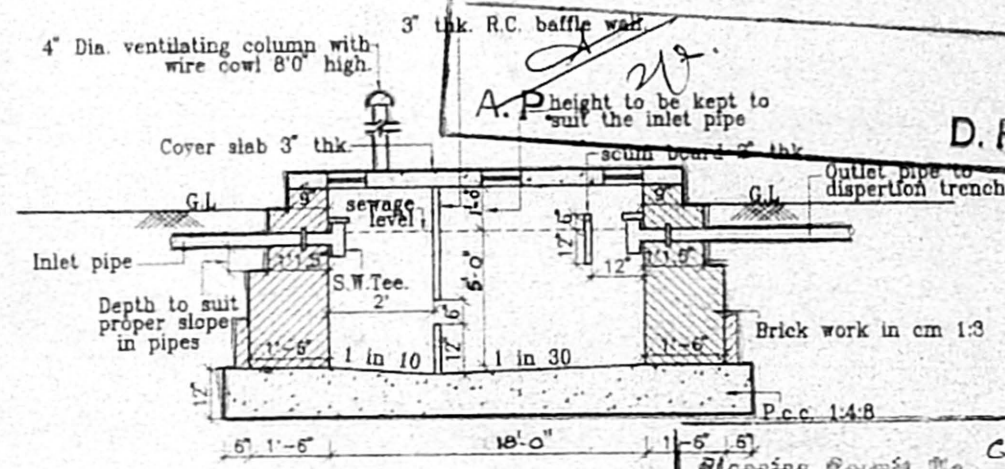

LONGITUDINAL SECTION OF SEPTIC TANK

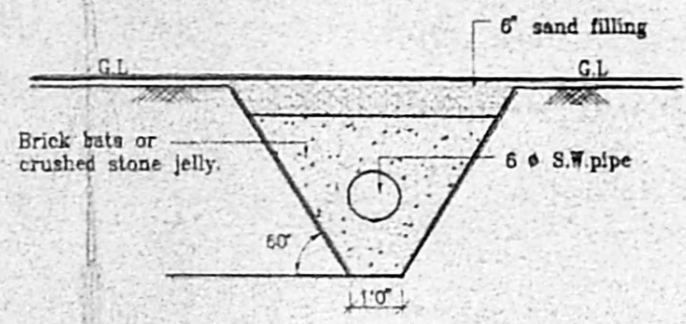

SECTION "EF"

Planning Permit No. C/025828/77- D/D/58

APPROVED
 SUBJECT TO THE CONDITIONS IN
 THIS OFFICE LETTER.
 No. C4/8300/58 Date 9-58
FOR MEMBER SECRETARY
CHENNAI METROPOLITAN
DEVELOPMENT AUTHORITY
CHENNAI-600 008.

o/c

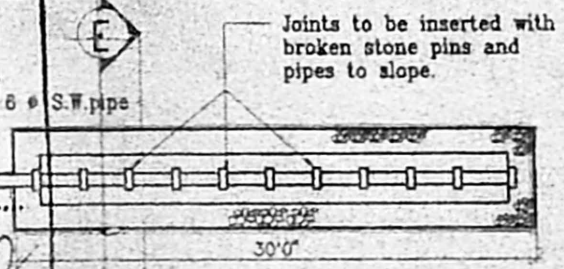

DISPERSION TRENCH

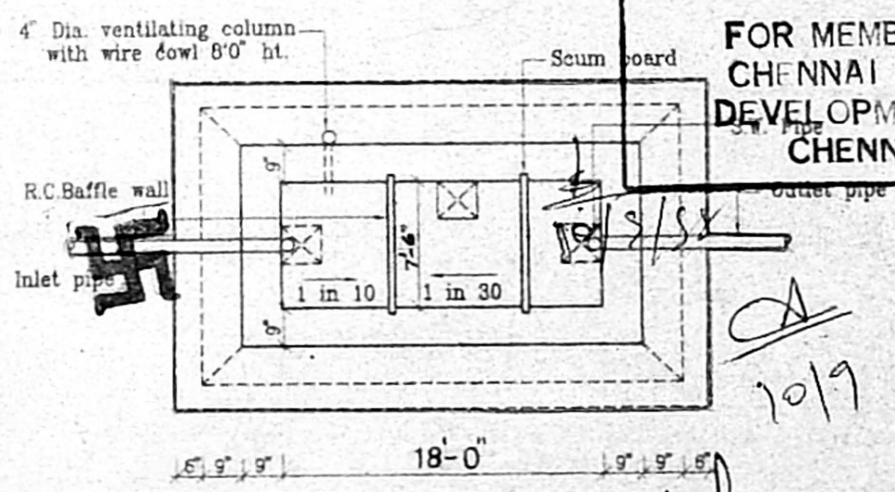

PLAN

10/9
[Signature]
R. Balakrishnamurthy o.c.e (s.w.)
 Licensed Surveyor,
 Avadi, Ambattur Municipalities
 55/1, N. M. Road,
 Avadi, Madras-600 054

REINFORCEMENT OF COVER SLAB
 For A.M.M. FOUNDATION
[Signature]
Secretary
APPLICANT

10/12